

Planning Permit No. C/PP/198/90  
**APPROVED**  
SUBJECT TO THE CONDITIONS IN THIS OFFICE LETTER  
No. C2/12785/89 dated 7-2-90  
FOR MEMBER SECRETARY  
MADRAS METROPOLITAN DEVELOPMENT AUTHORITY  
MADRAS - 600008

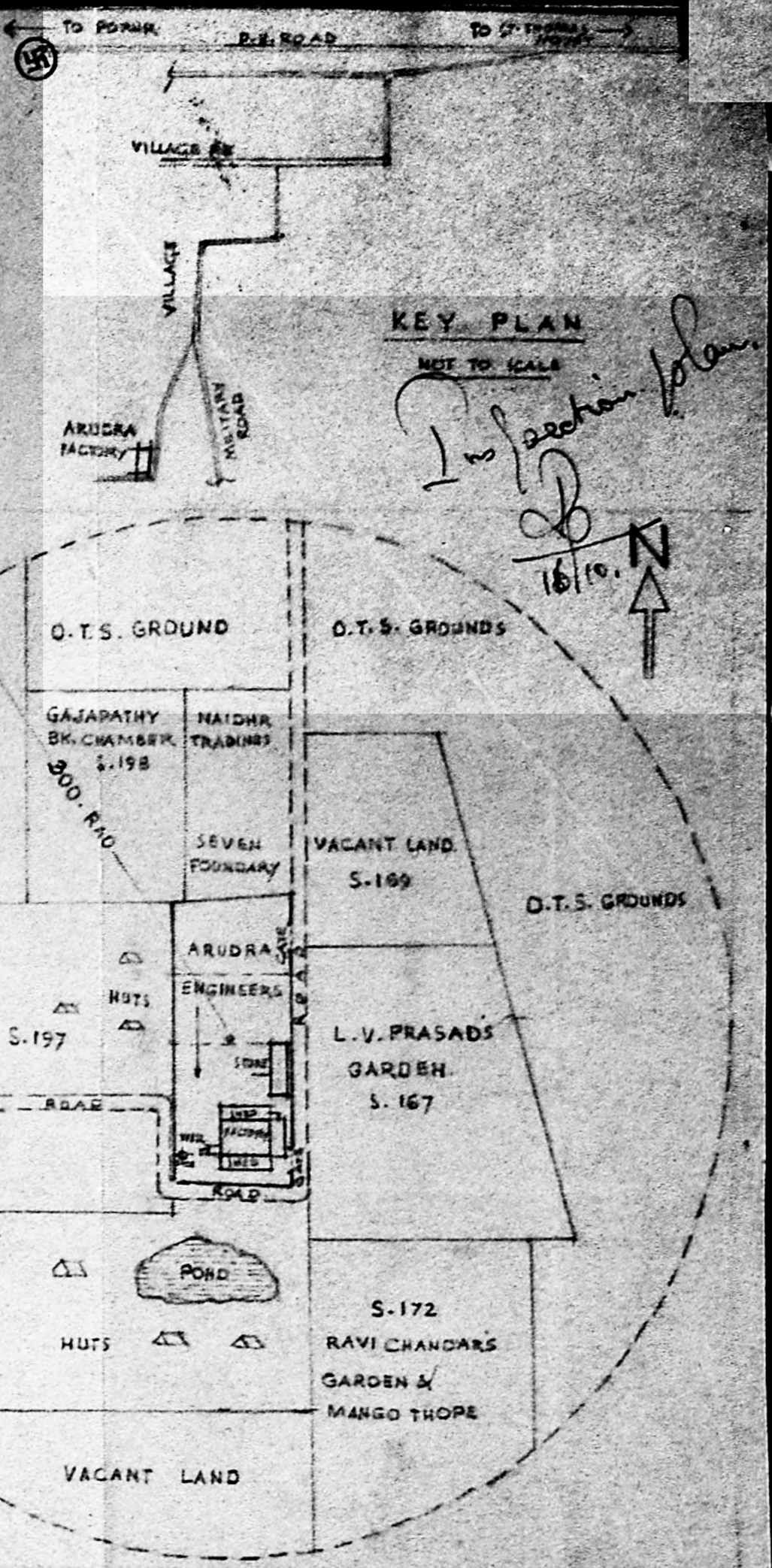

SCHEDULE OF DOORS-WINDOWS

RS	M.S. ROLLING SHUTTER	2.4 x 2.4
D	DOOR	1.0 x 2.0
W	STEEL GLAZED WINDOW	1.5 x 1.6
V	VENTILATOR	0.8 x 0.6
V1	"	0.7 x 0.5
V2	"	1.4 x 0.6
V3	"	1.4 x 0.9
W1	WINDOW	0.9 x 1.5

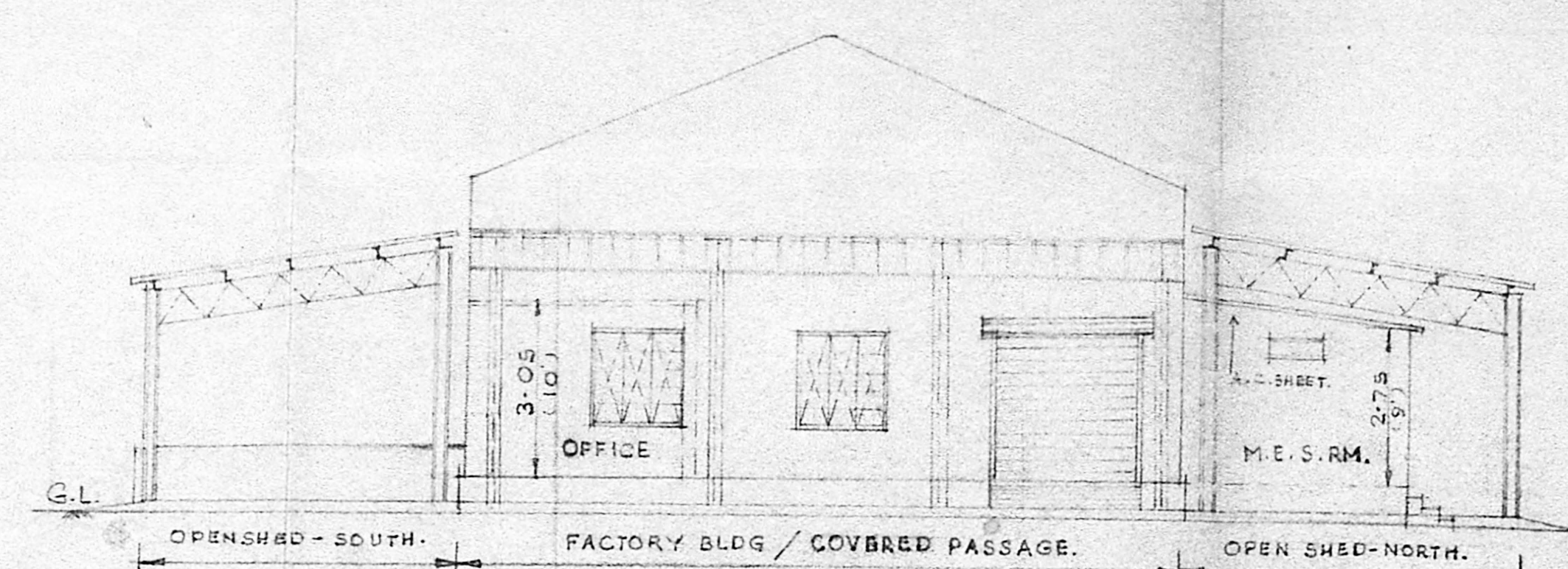

TOPO PLAN SHOWING SURROUNDING LANDS FOR 300 DIA OF ARUDRA ENGINEERS FACTORY

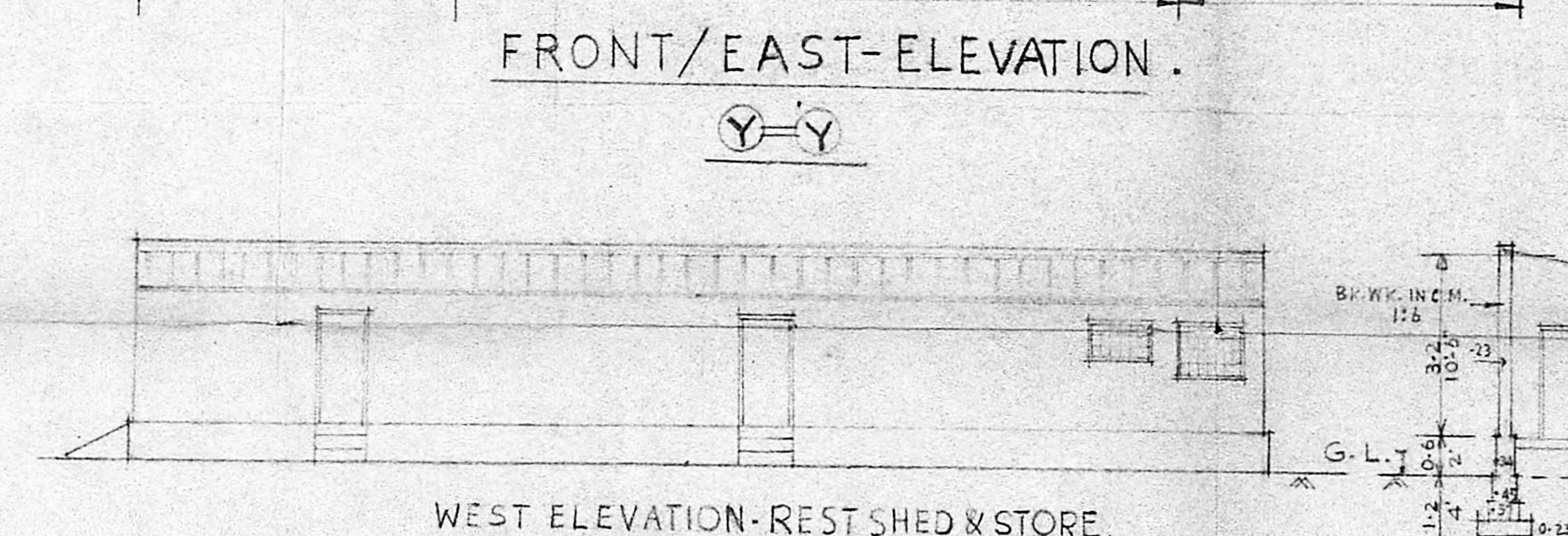
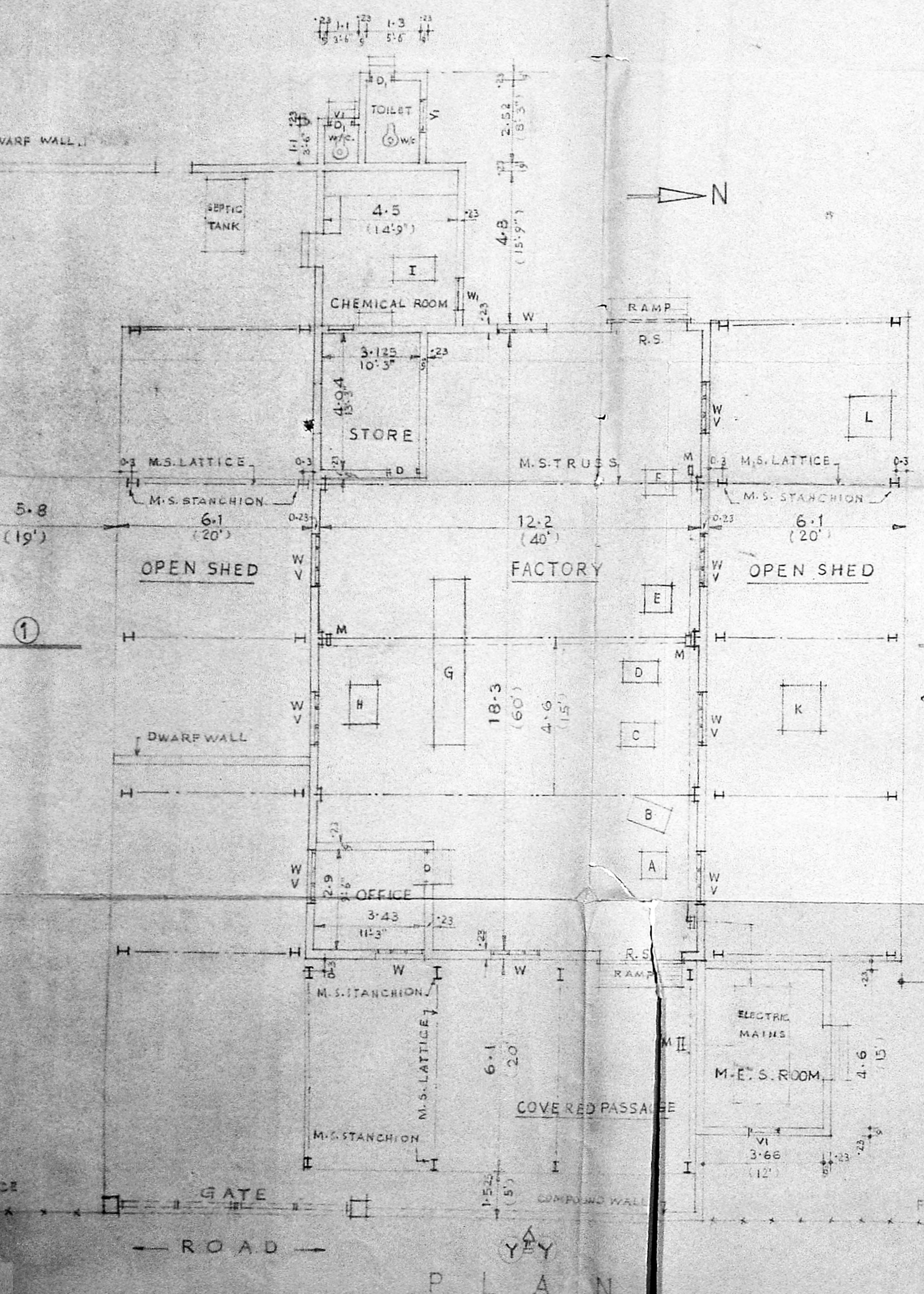

REFERENCES.

1	A - WELDING M/C	6 HP	NO. OF WORKMEN EMPLOYED: 6 do AT PEAK PERIOD: 15 WATER SUPPLY: FROM WELL, STORED IN STEEL TANK & BY HOSE PIPE TO FACTORY ETC. SEWAGE: BY SEPTIC TANK CLEARED PERIODICALLY WINDOWS: TO OPEN OUTSIDE. NON INFLAMMABLE MATERIALS ARE USED. FLOOR AREA OF FACTORY: 223 SQ.M. AREA OCCUPIED BY MACHINERY: 20 AREA OF OPENINGS: 35
2	B - BAND SAW CUTTING	2 HP	
3	C - DRILLING MACHINE	2 HP	
4	D - RADIAL	1 HP	
5	E - BENCH GRINDING M/C	1 HP	
6	F - WELDING M/C	6 HP	
7	G - LATHE	5 HP	
8	H - WELDING M/C	6 HP	
9	I - CHEMICAL GRINDING M/C	3 HP	
10	J - WATER PUMP	3 HP	
11	K - PLATE BENDING M/C	7.5 HP	
12	L - WELDING M/C	20 HP	
13	M - ELECTRIC MAIN PLUG & SWITCH.		

POWER FOR: B, C, D, E, G, I, K, 24.5 HP  
WELDING: A, F, H, L, 38 HP

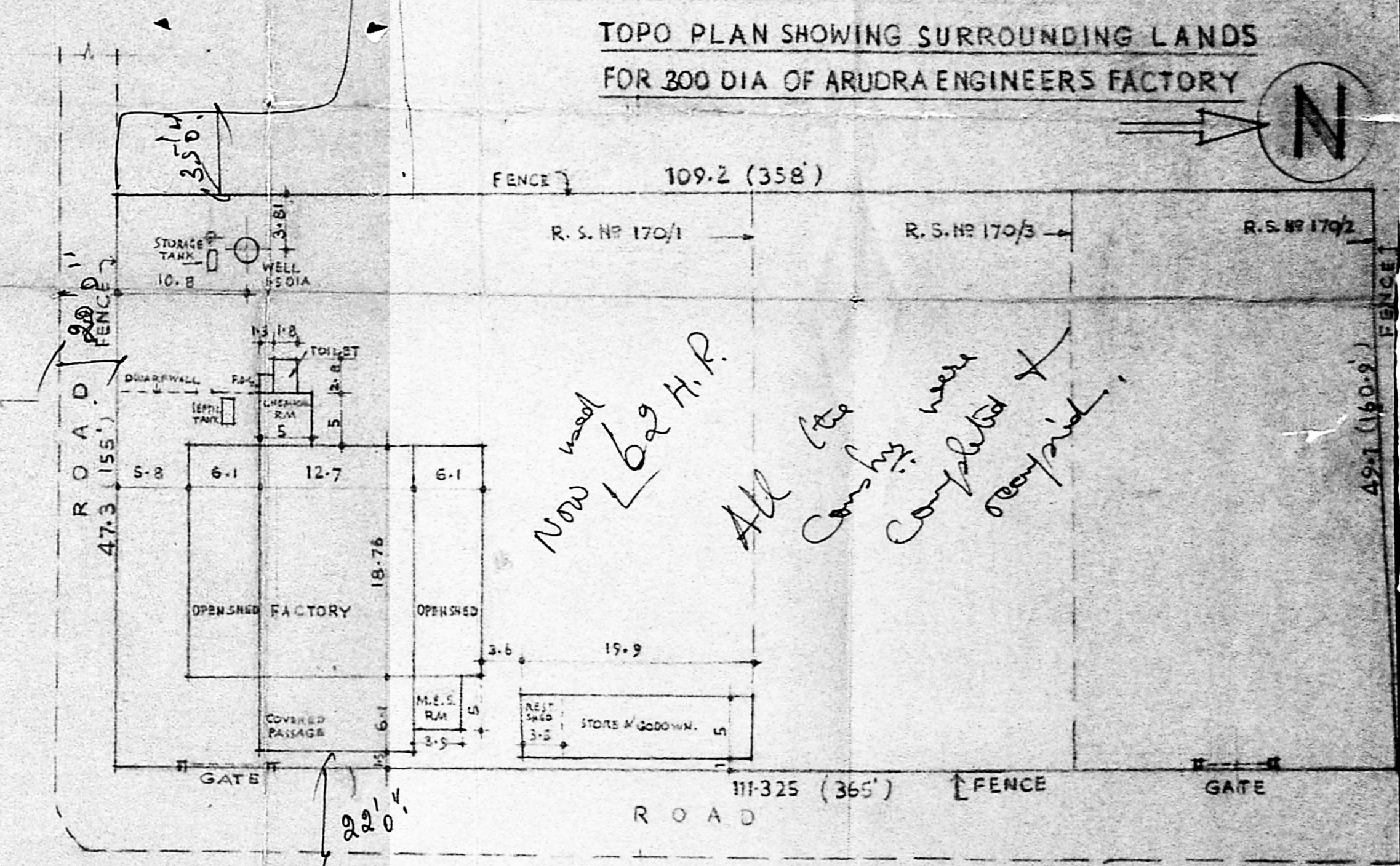

NOTE  
DIMENSIONS SHOWN ARE IN METRE.

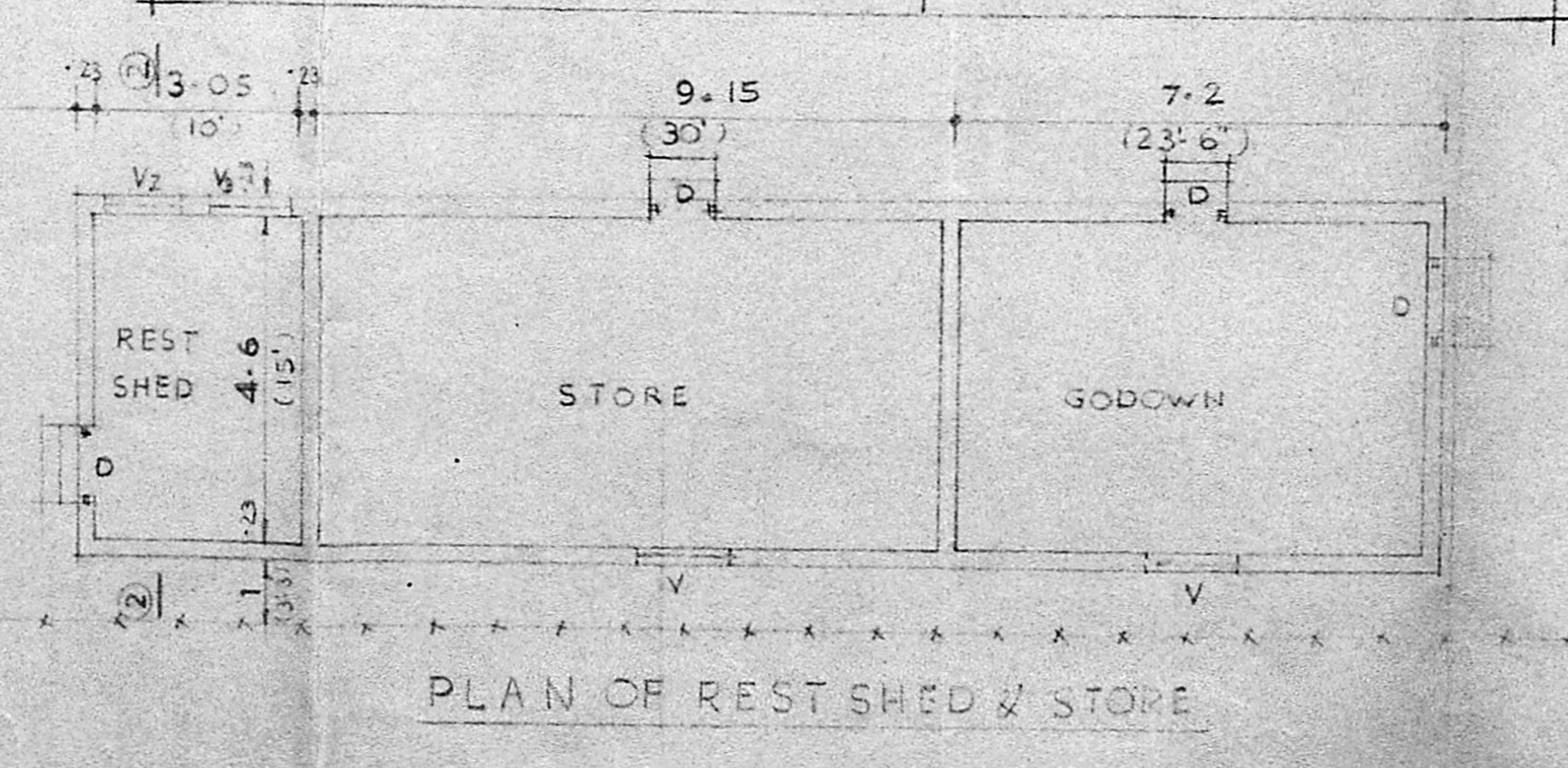

SITE PLAN  
1:400.

For ARUDRA ENGINEERS (P) LTD.  
S. GURUNATHAN  
Managing Director.

S. Gurunathan  
S. GURUNATHAN CA 4676  
M.I. STRUCT. E.M.S.E. RA 28  
Regd. Architect & Licensed Surveyor,  
No. 31, Brindavanam St., Extension  
West Mambalam, Madras-600 039

ARUDRA ENGINEERS PRIVATE LIMITED  
MADRAS-600001  
FACTORY BUILDINGS AT MANAPPARKAM.